

COLOURED DESIGNS

FOR



REGISTERED.

The New Fancy Work

Cushions, Chair Backs, Borders, Cosies,
Antimacassars, Brackets, &c.

LONDON:

SIMPKIN, MARSHALL & Co., STATIONERS' HALL COURT.

COLOURED DESIGNS

FOR



REGISTERED.

The New Fancy Work

Cushions, Chair Backs, Borders, Cosies,
Antimacassars, Brackets, &c.

LONDON

SIMPKIN, MARSHALL & CO., STATIONERS' HALL COURT.

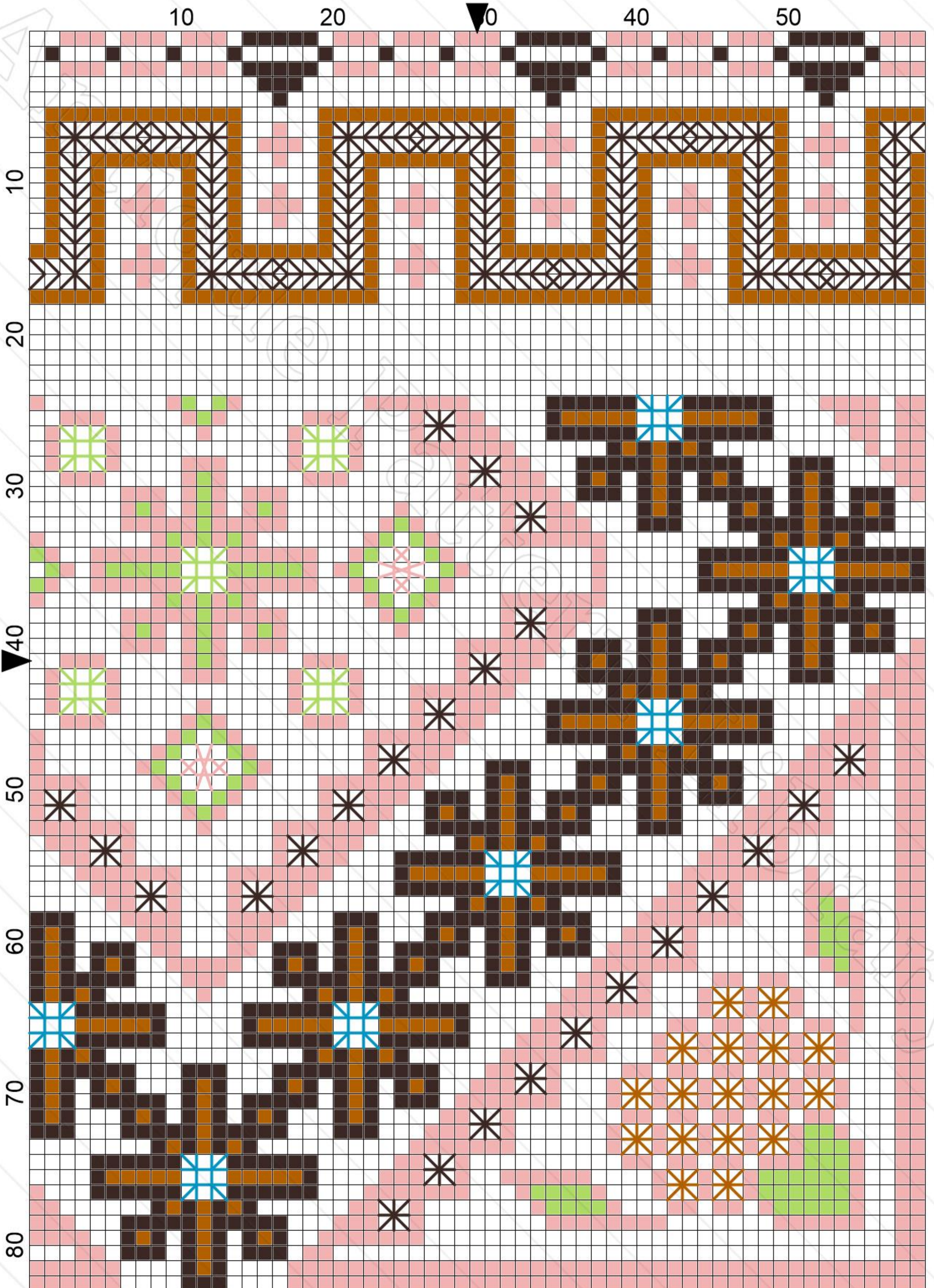

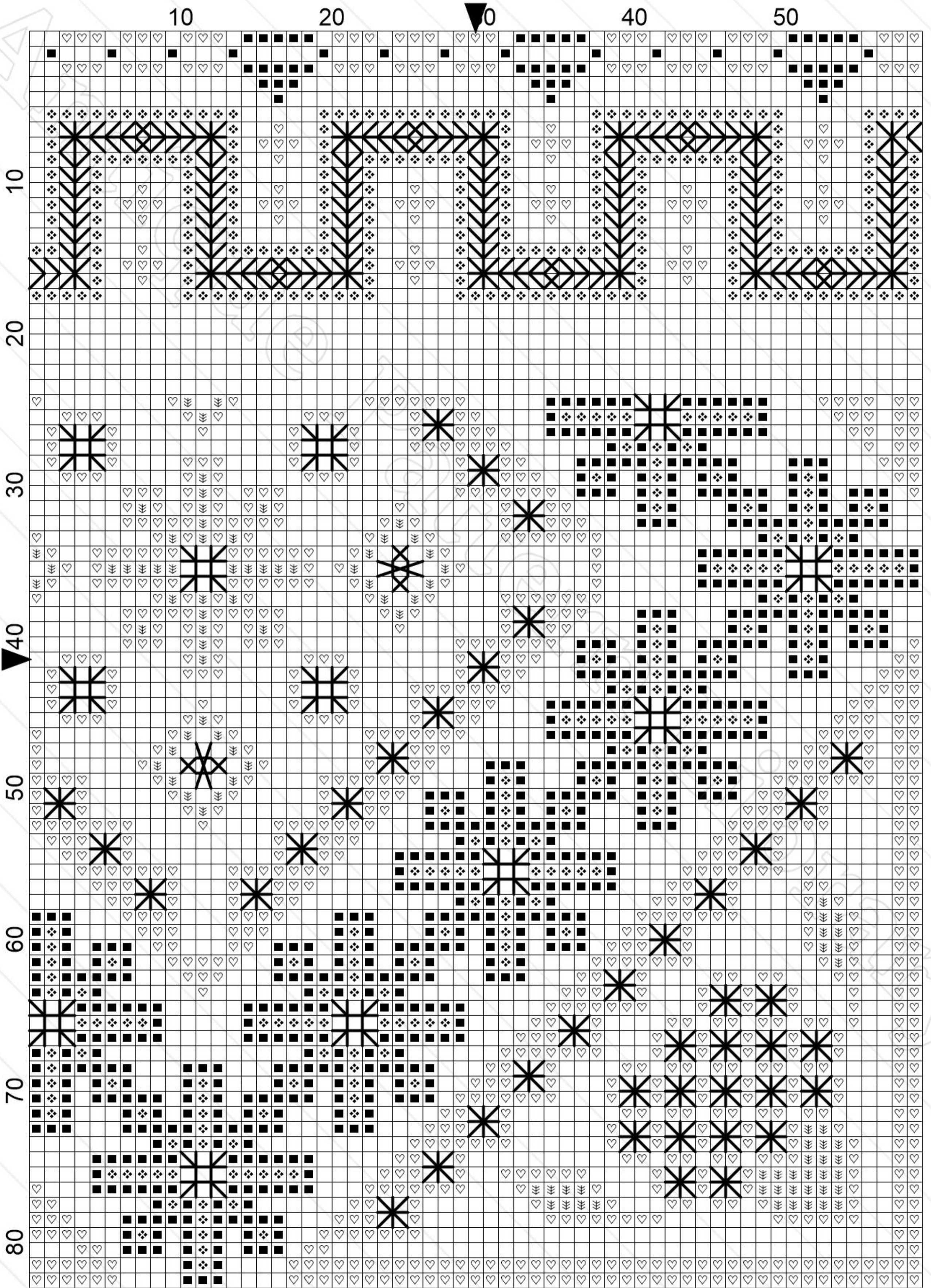

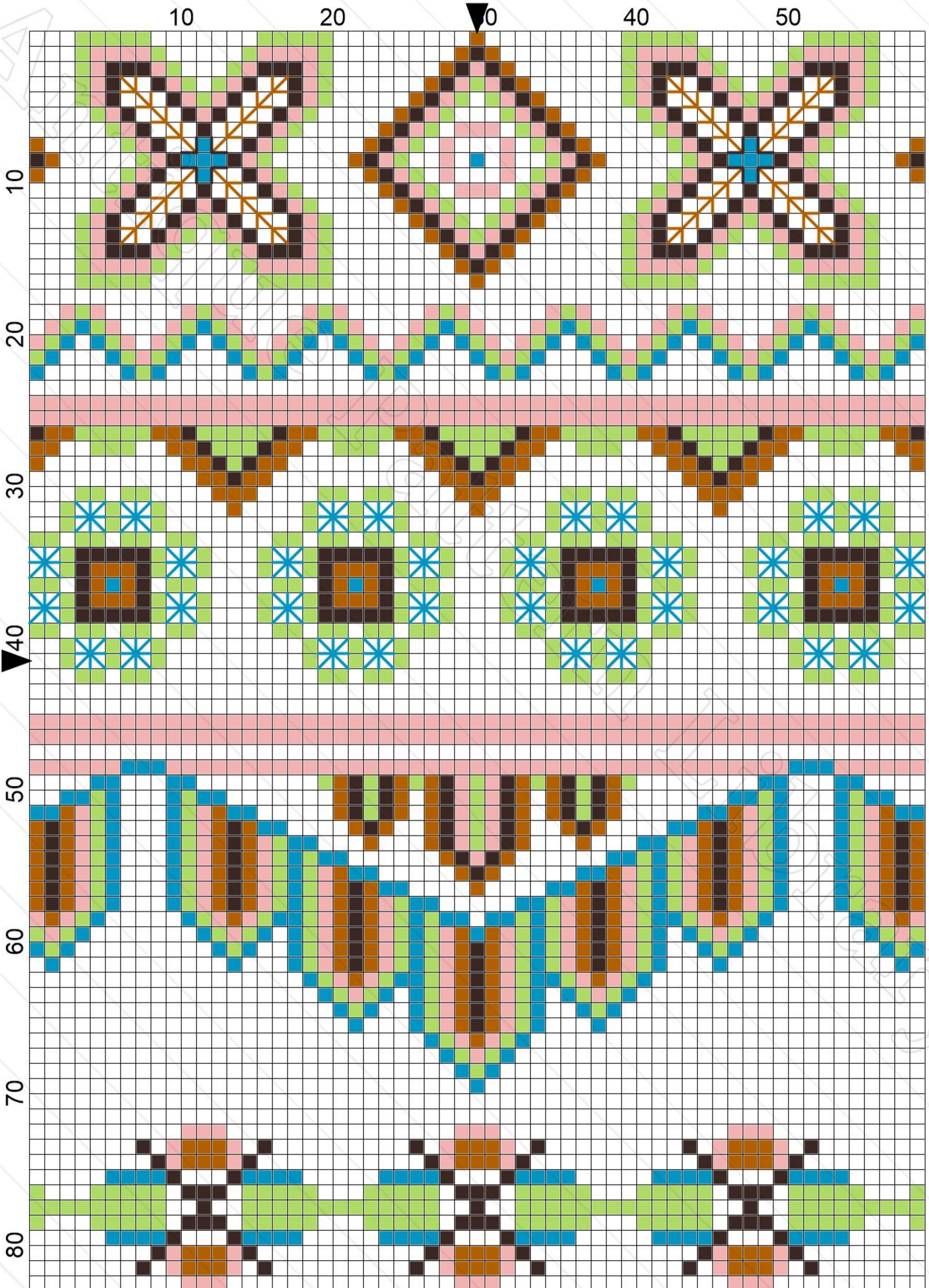

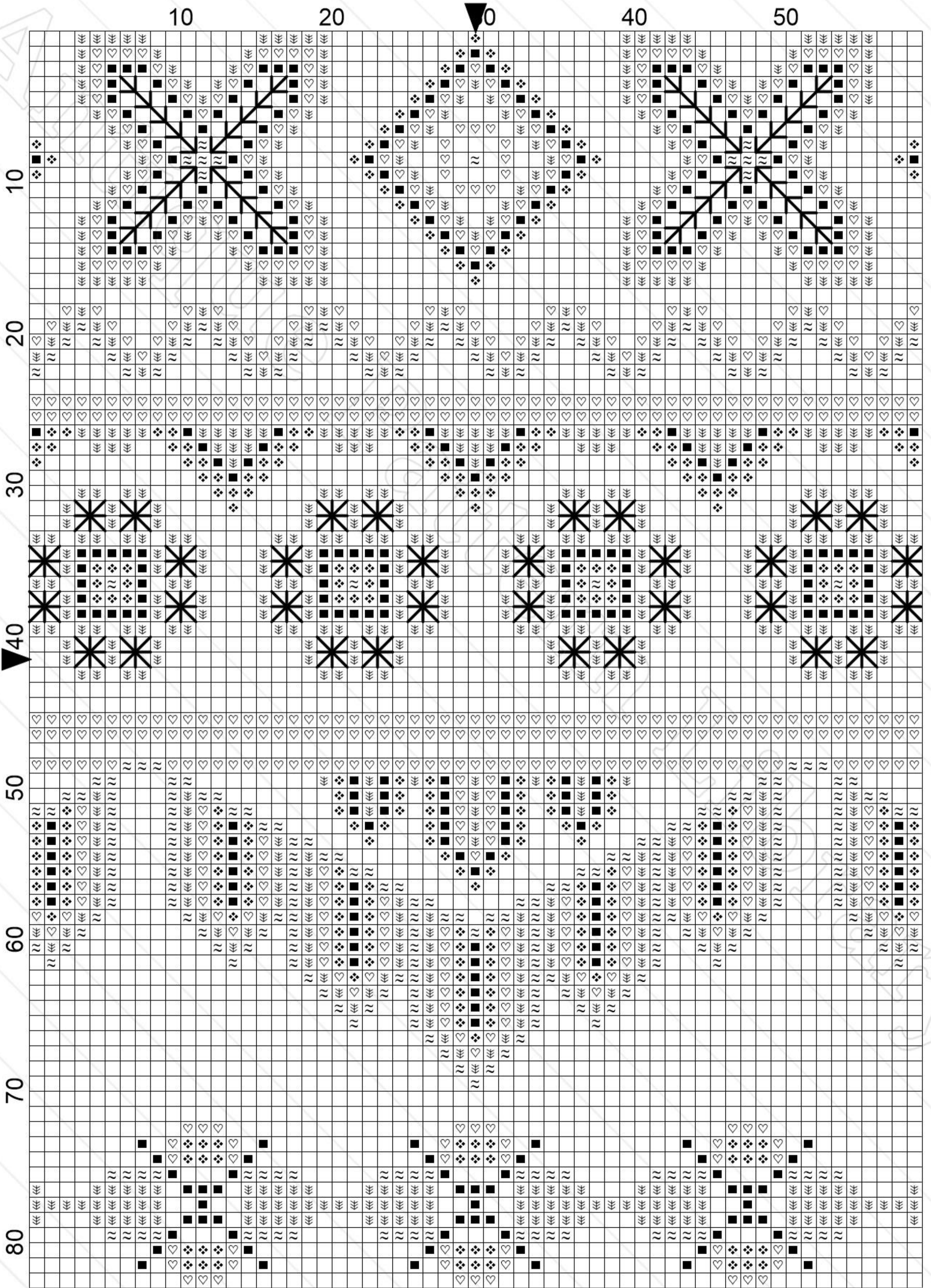



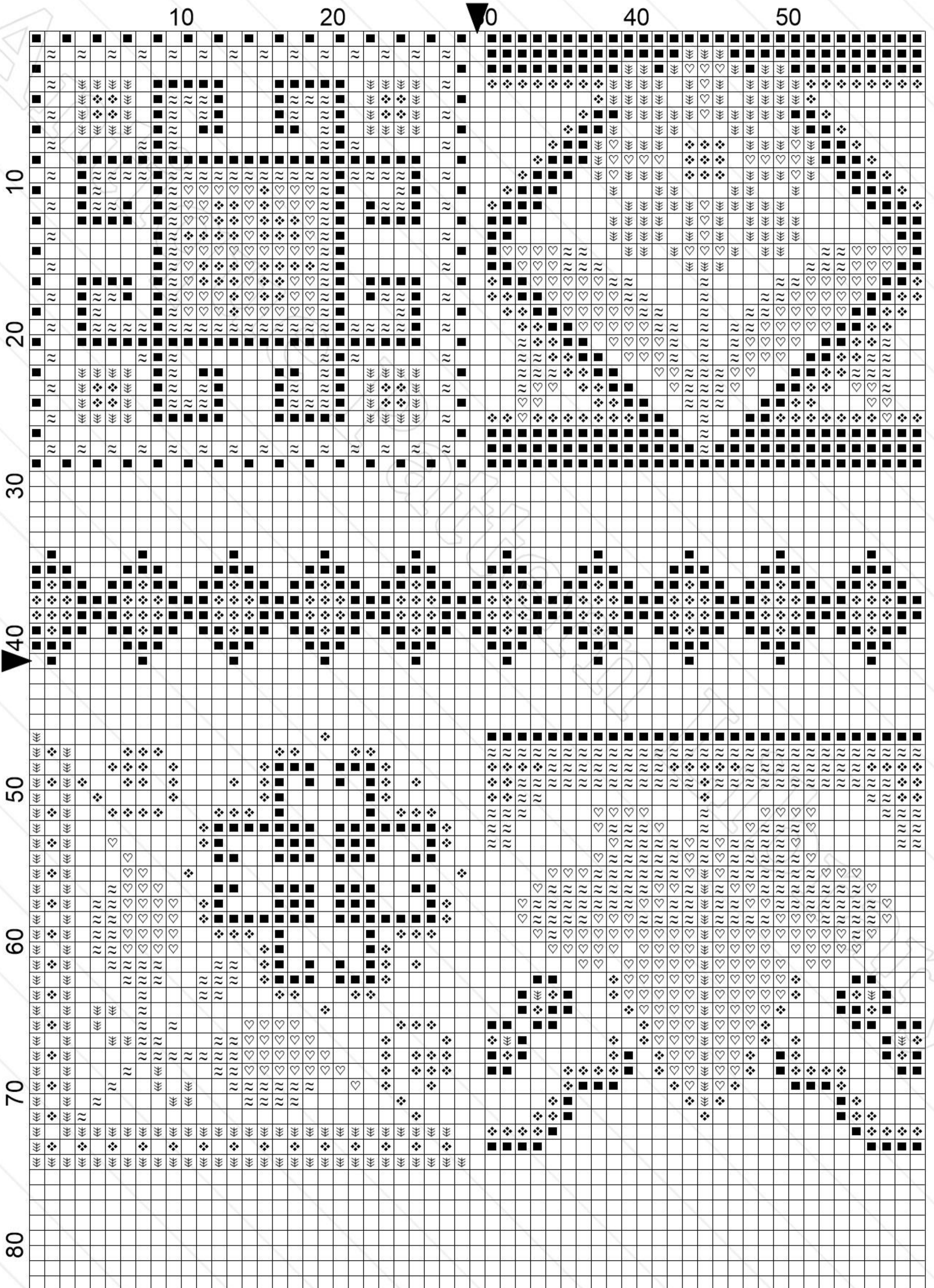



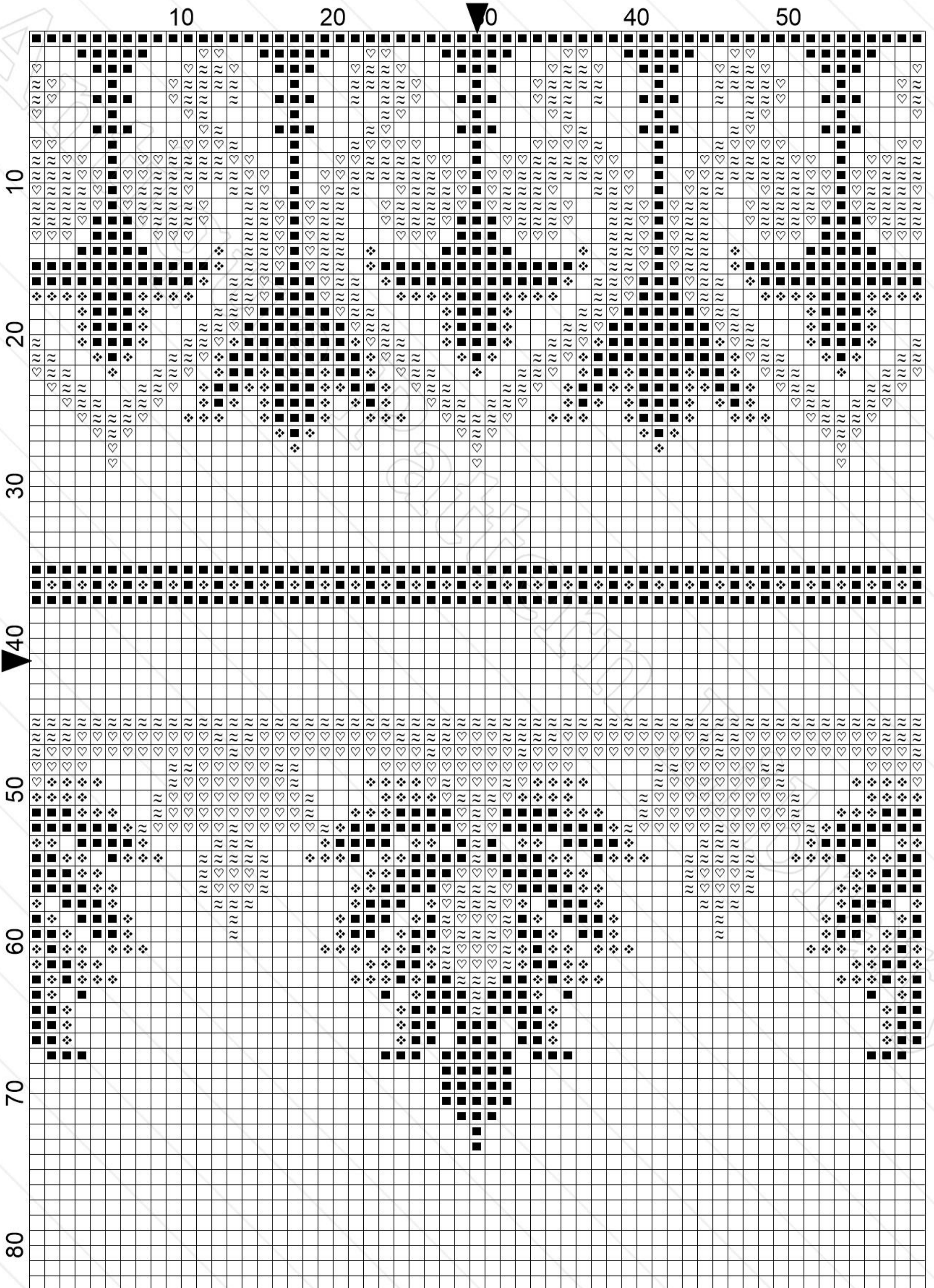

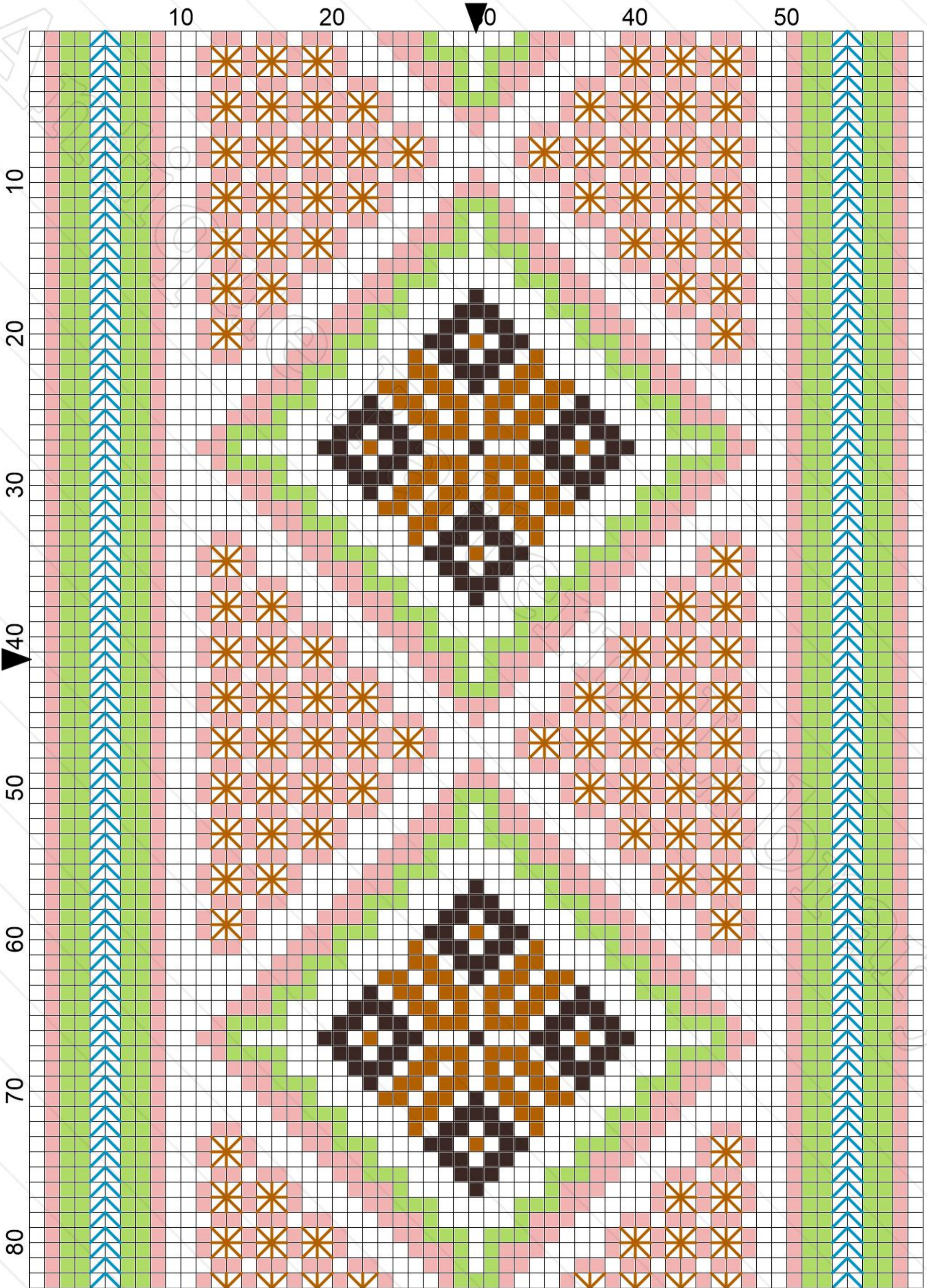

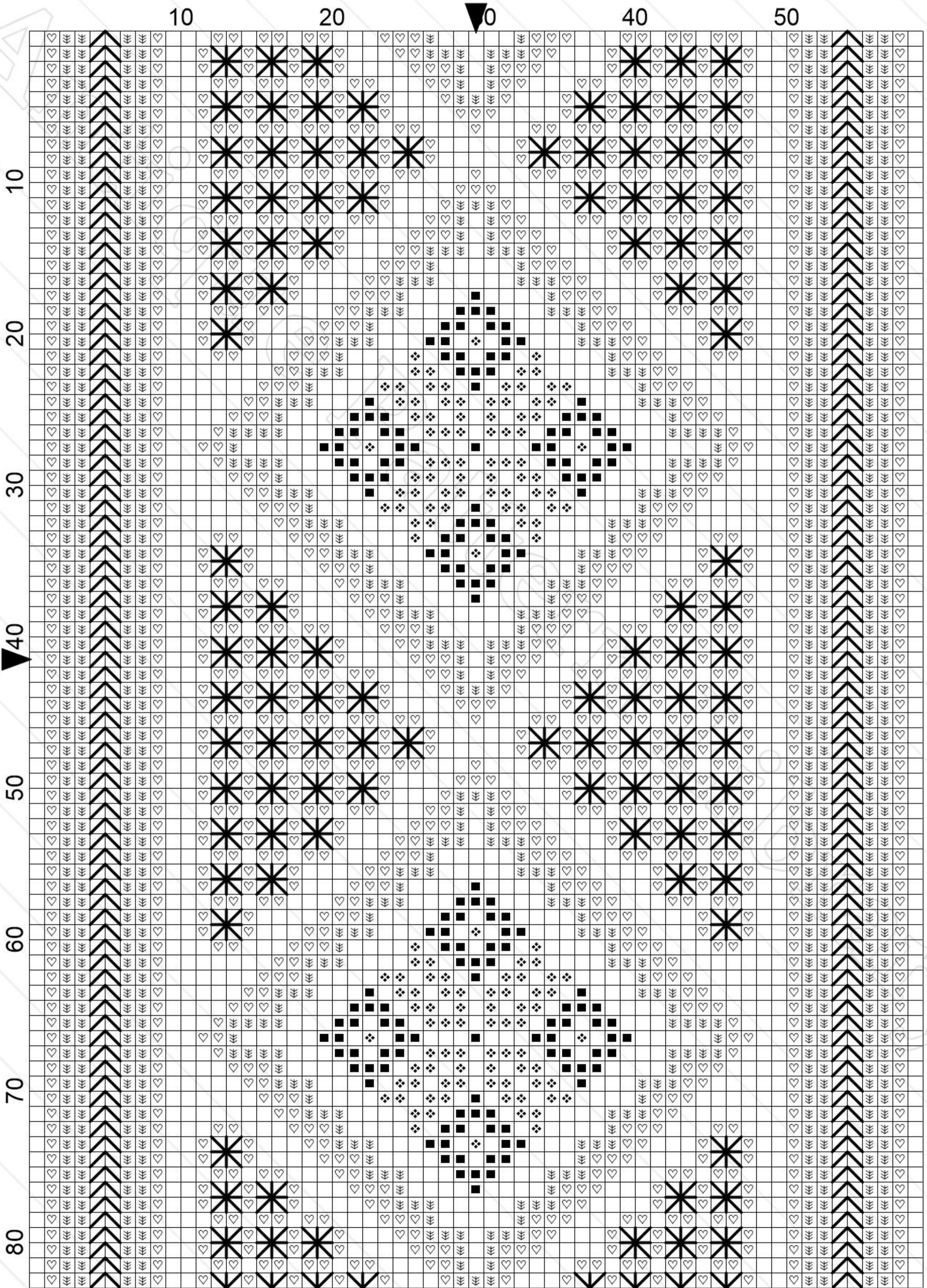

10

20

30

40

50

10

20

30

40

50

60

70

80

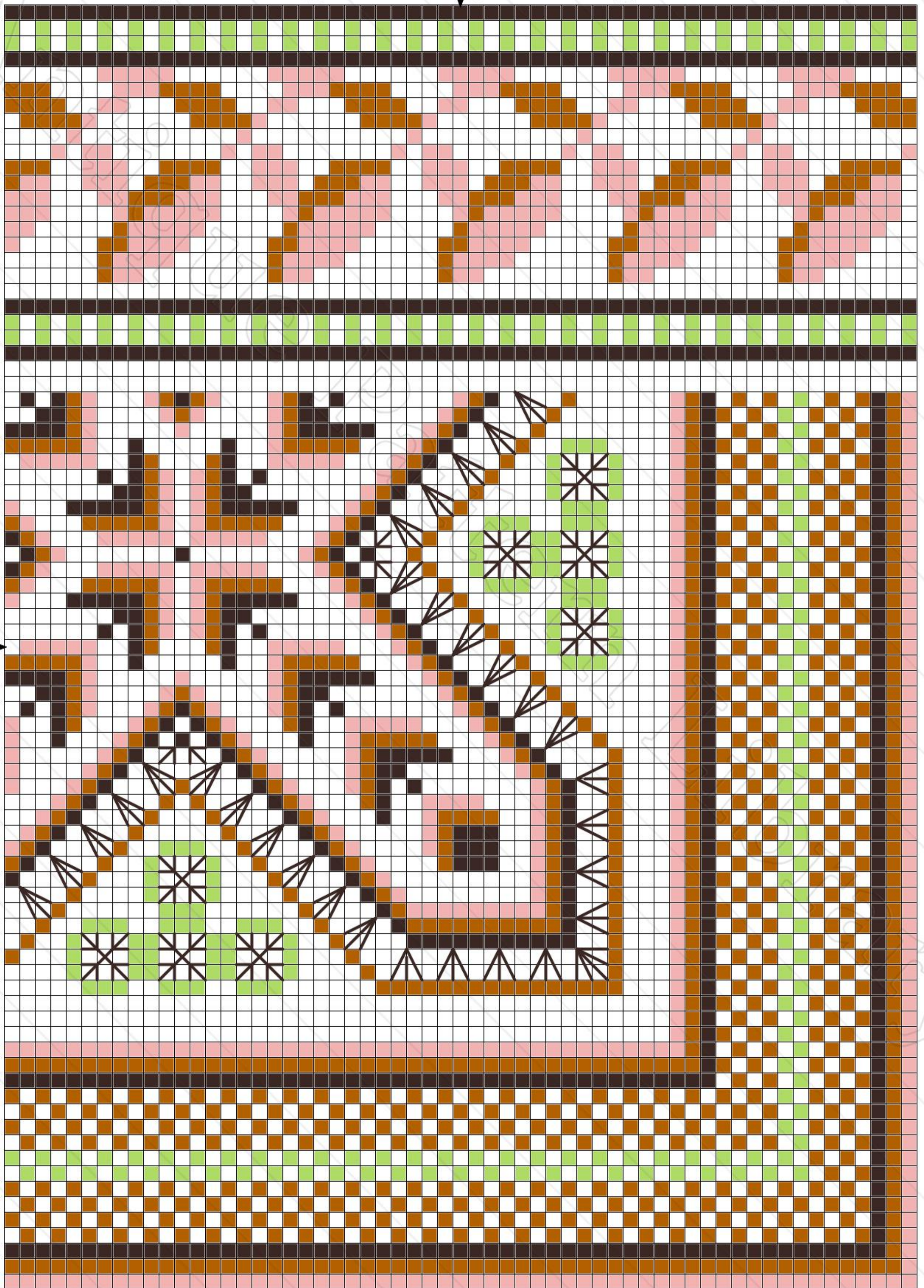

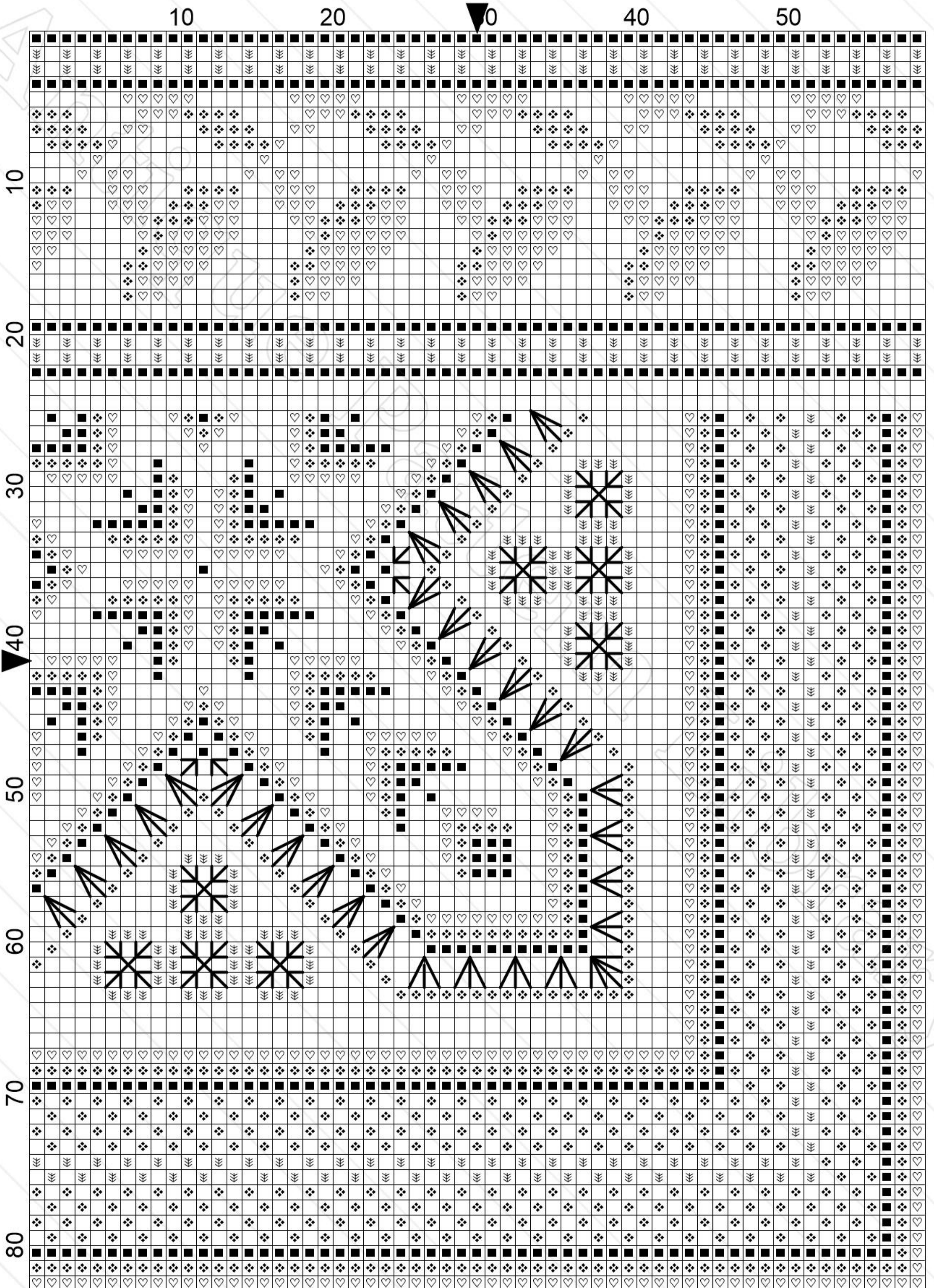

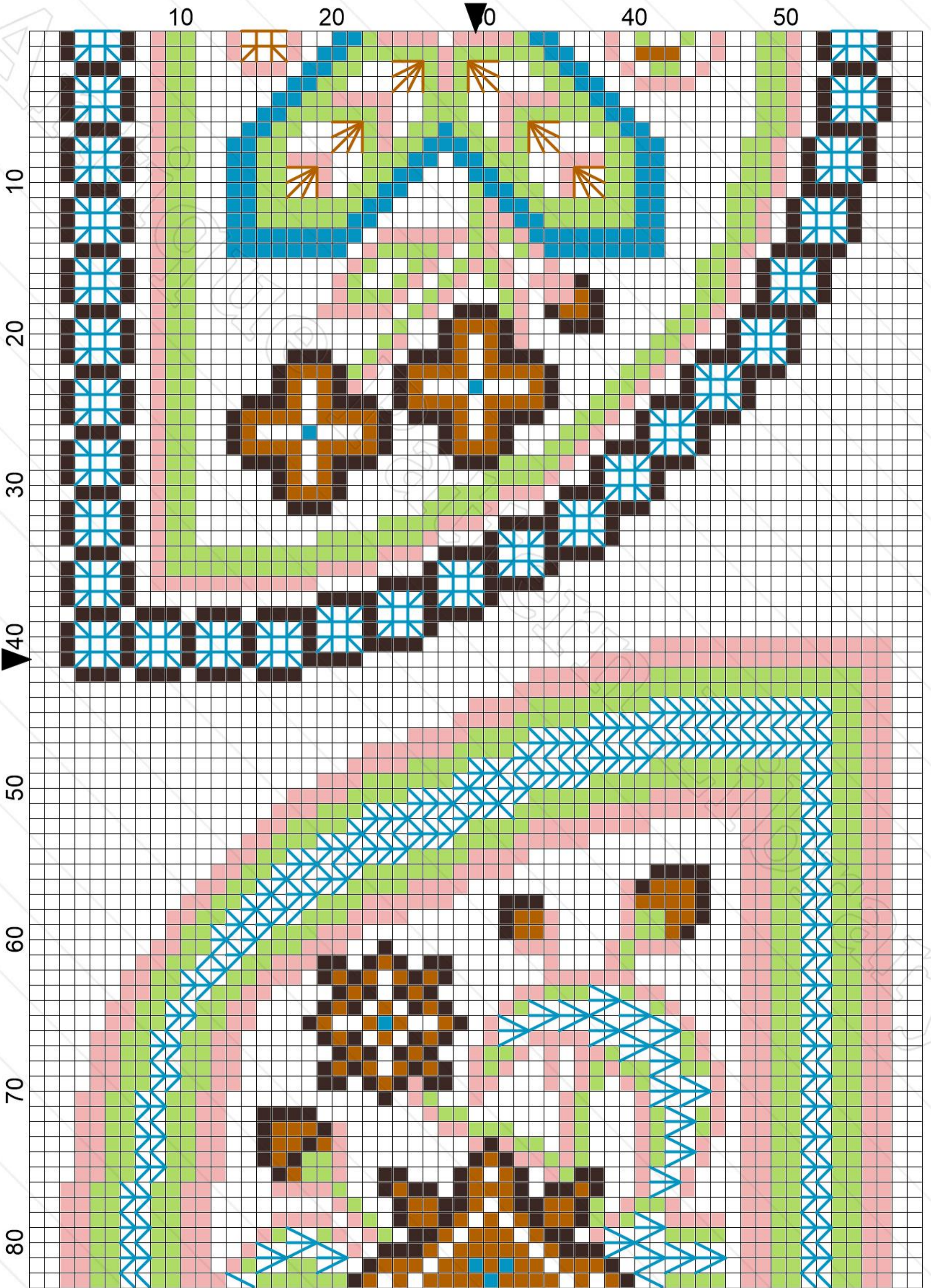

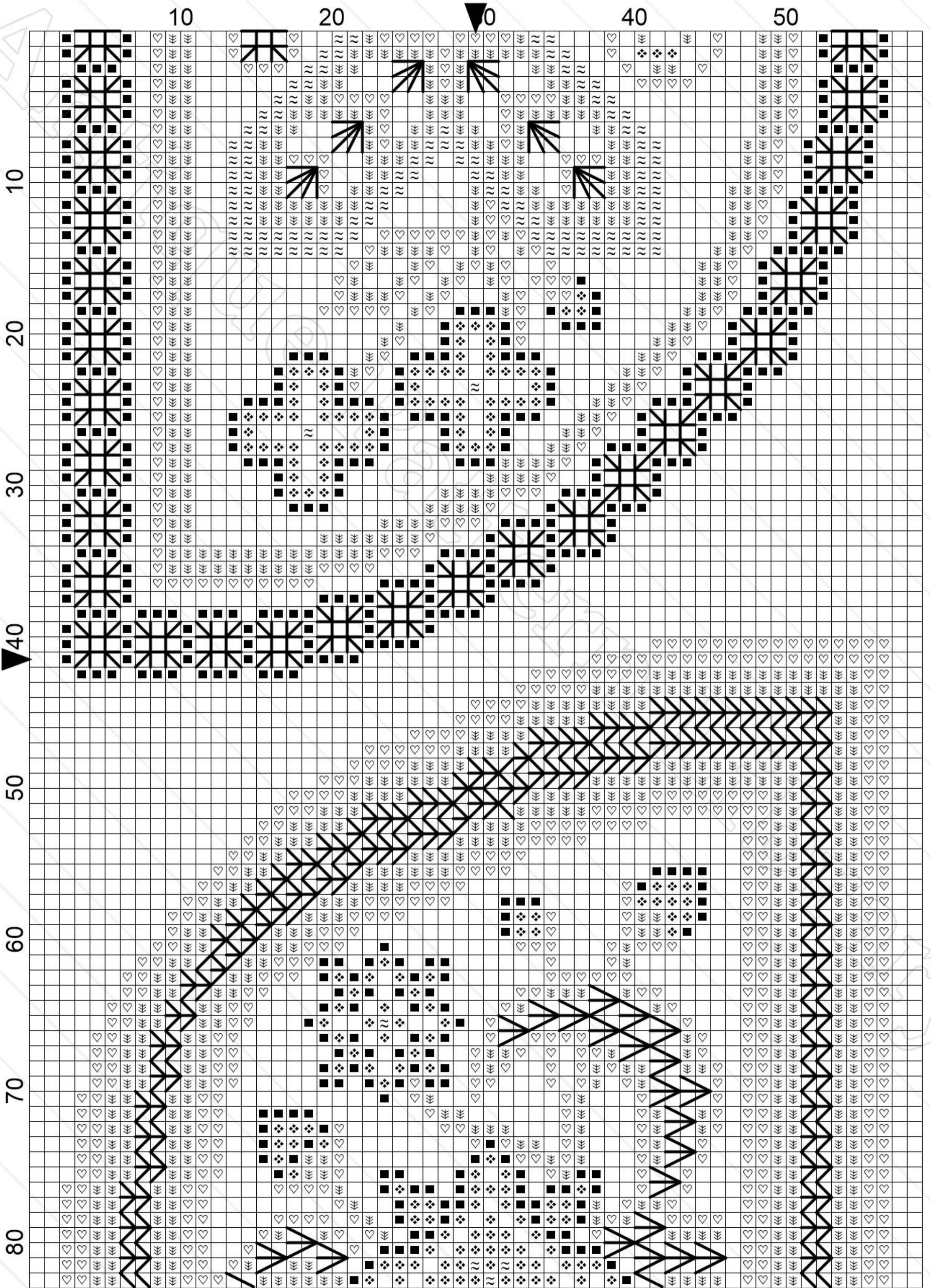

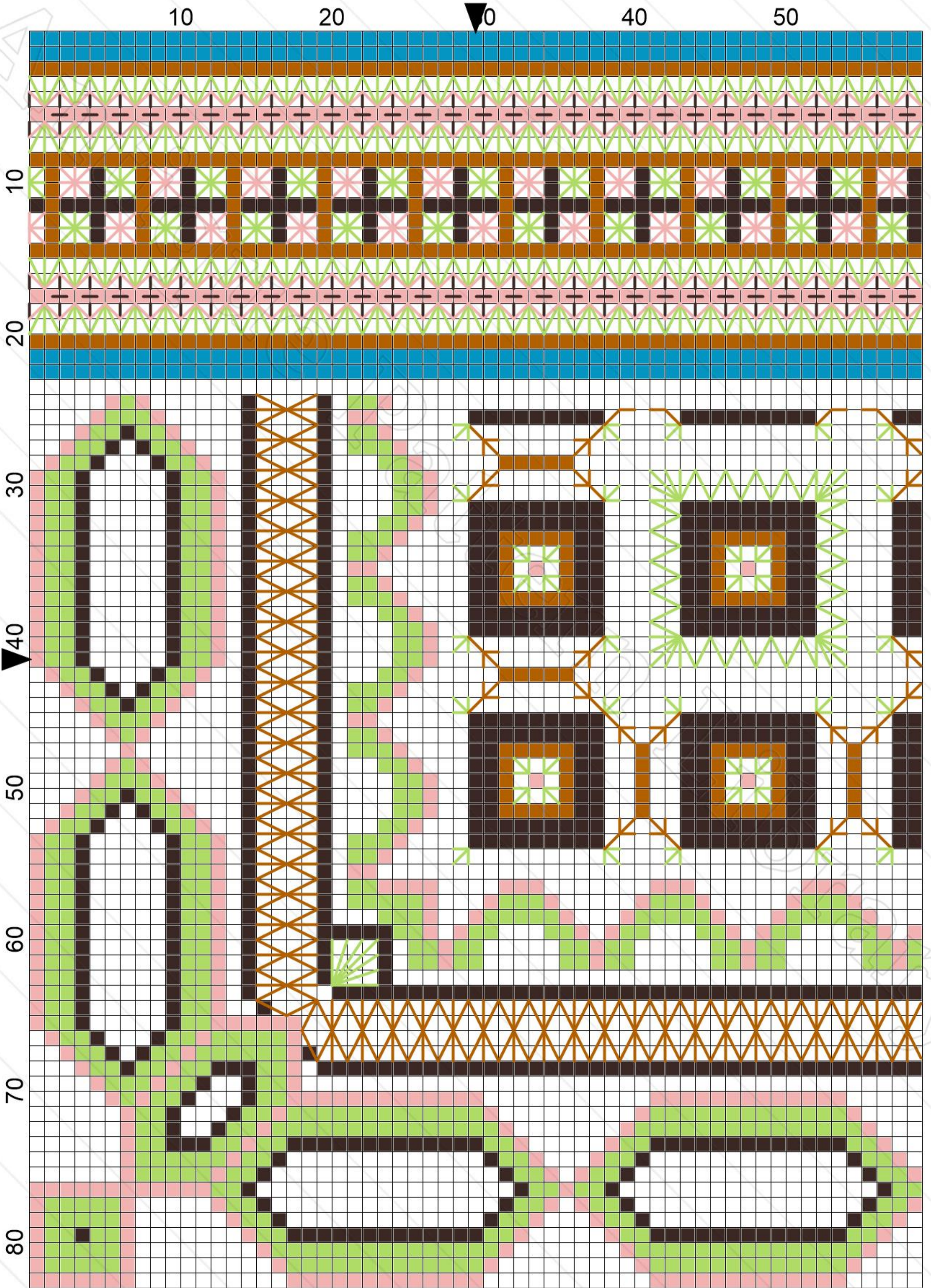

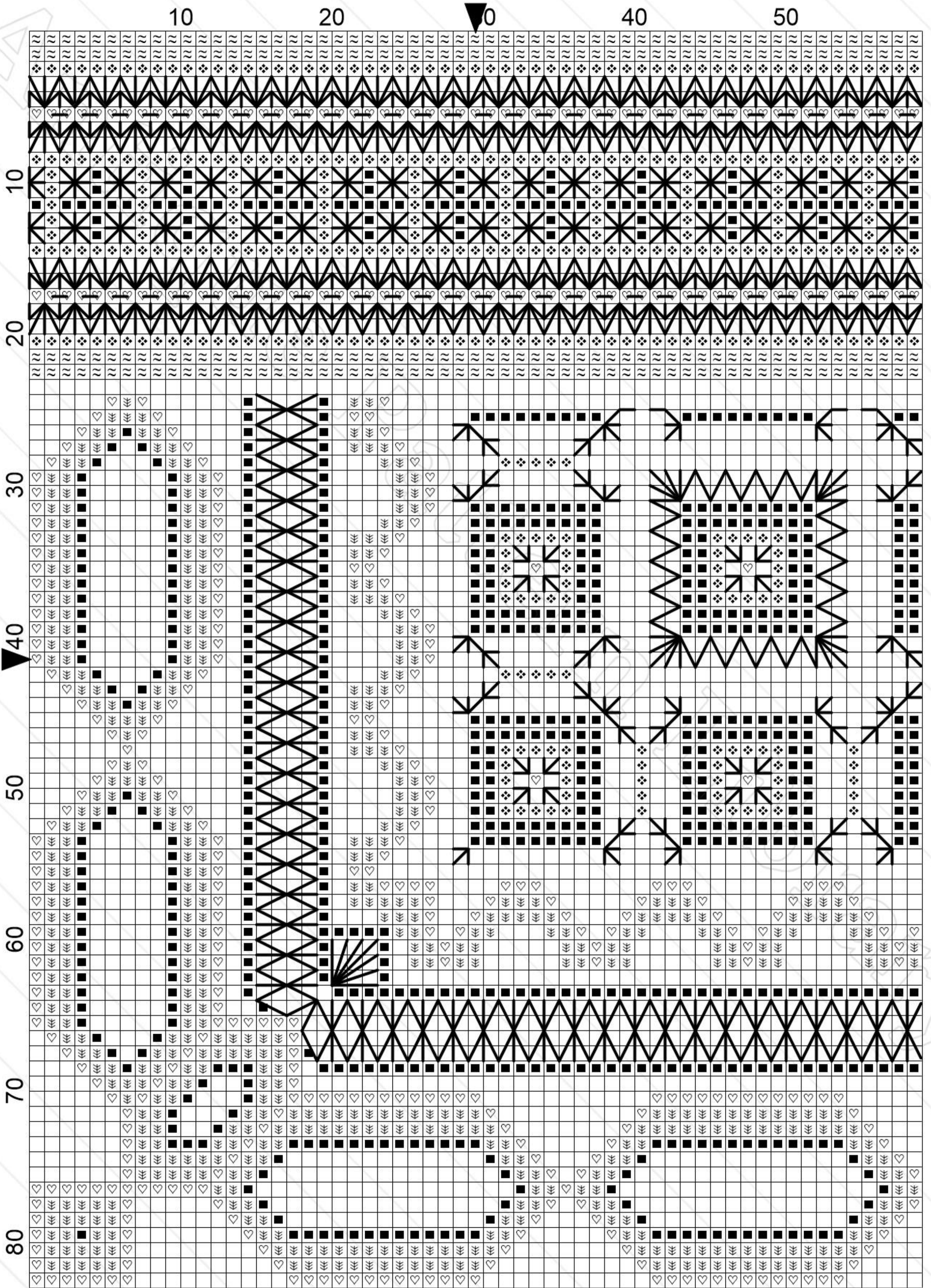



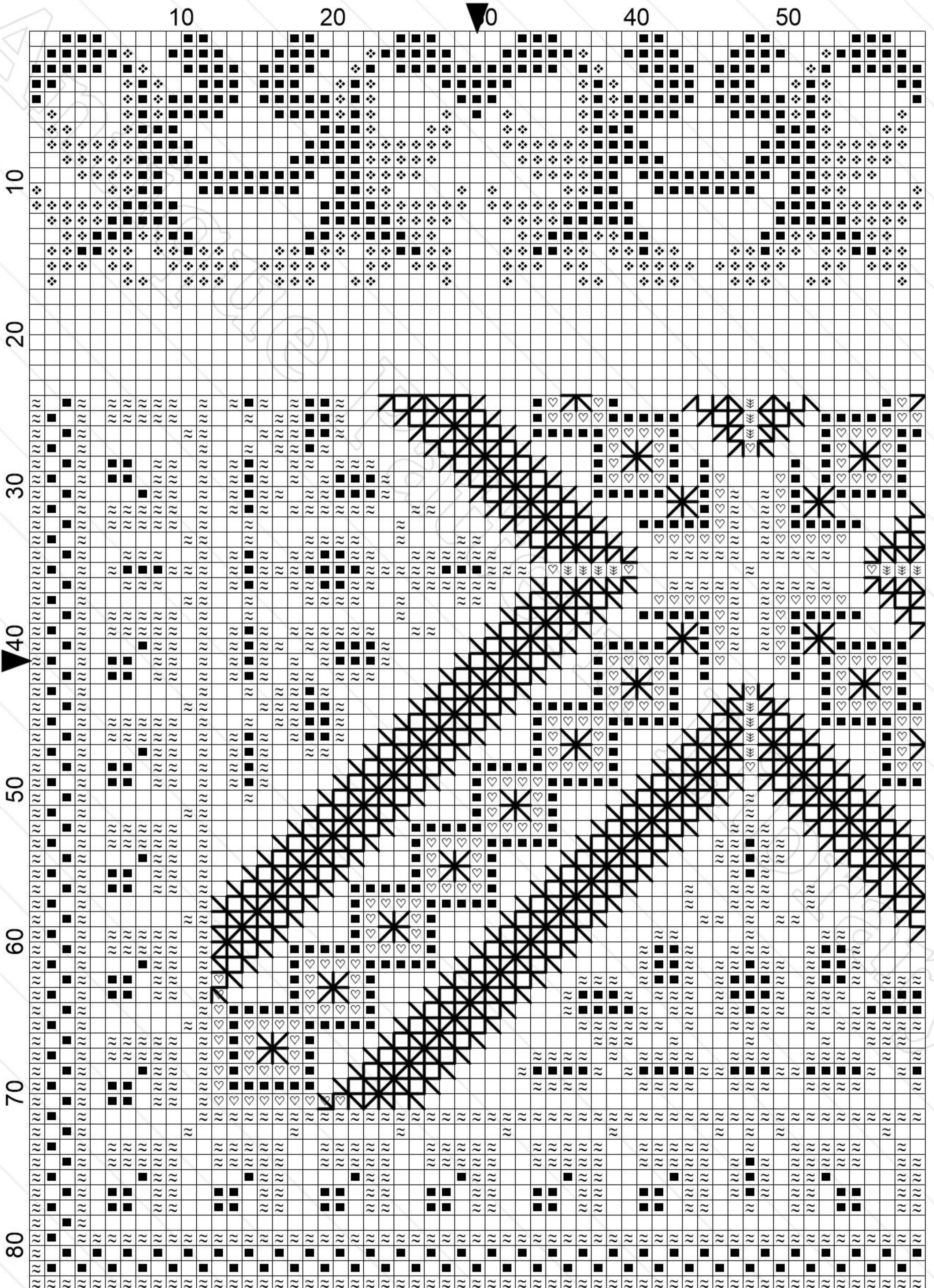

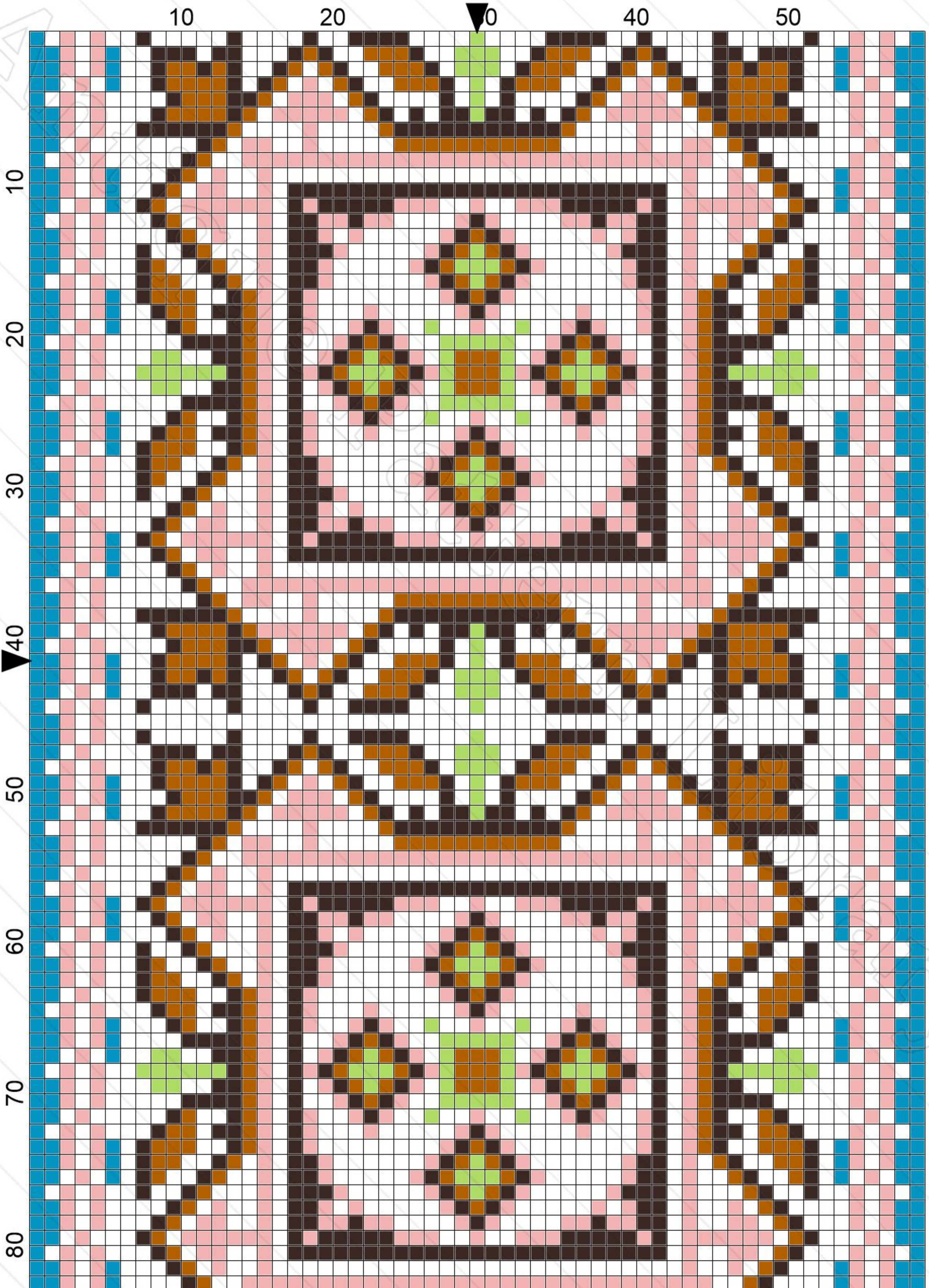

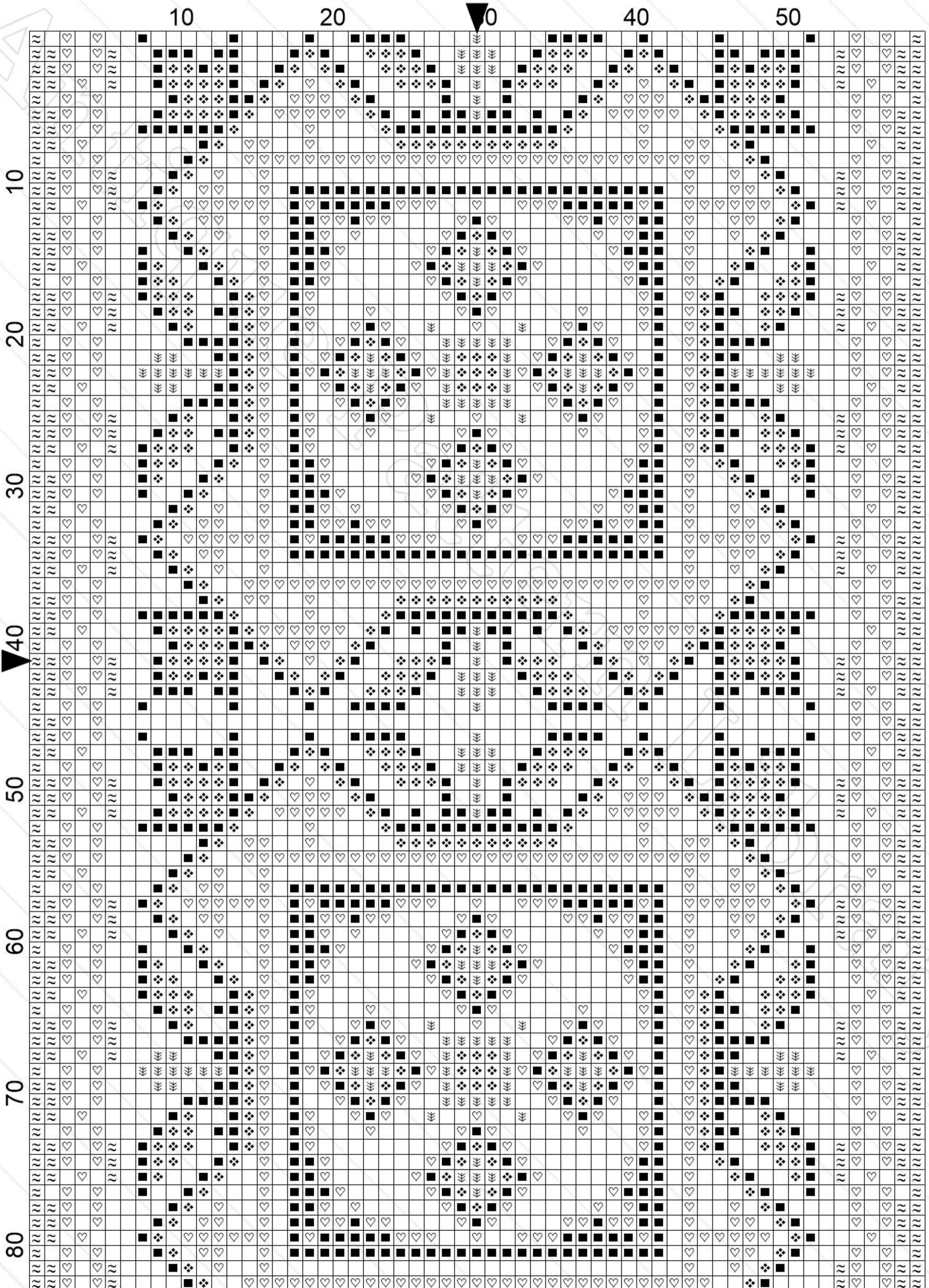

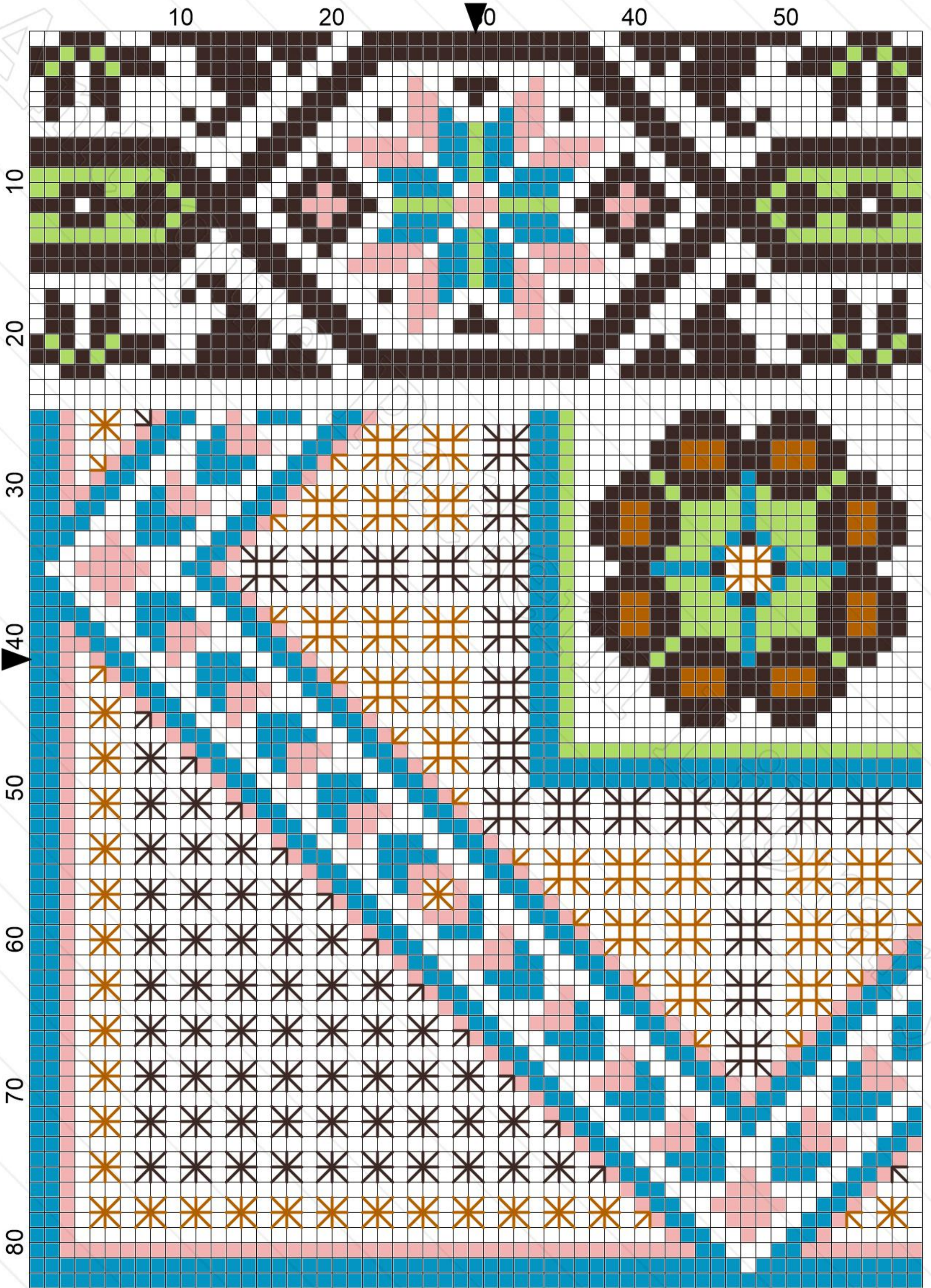

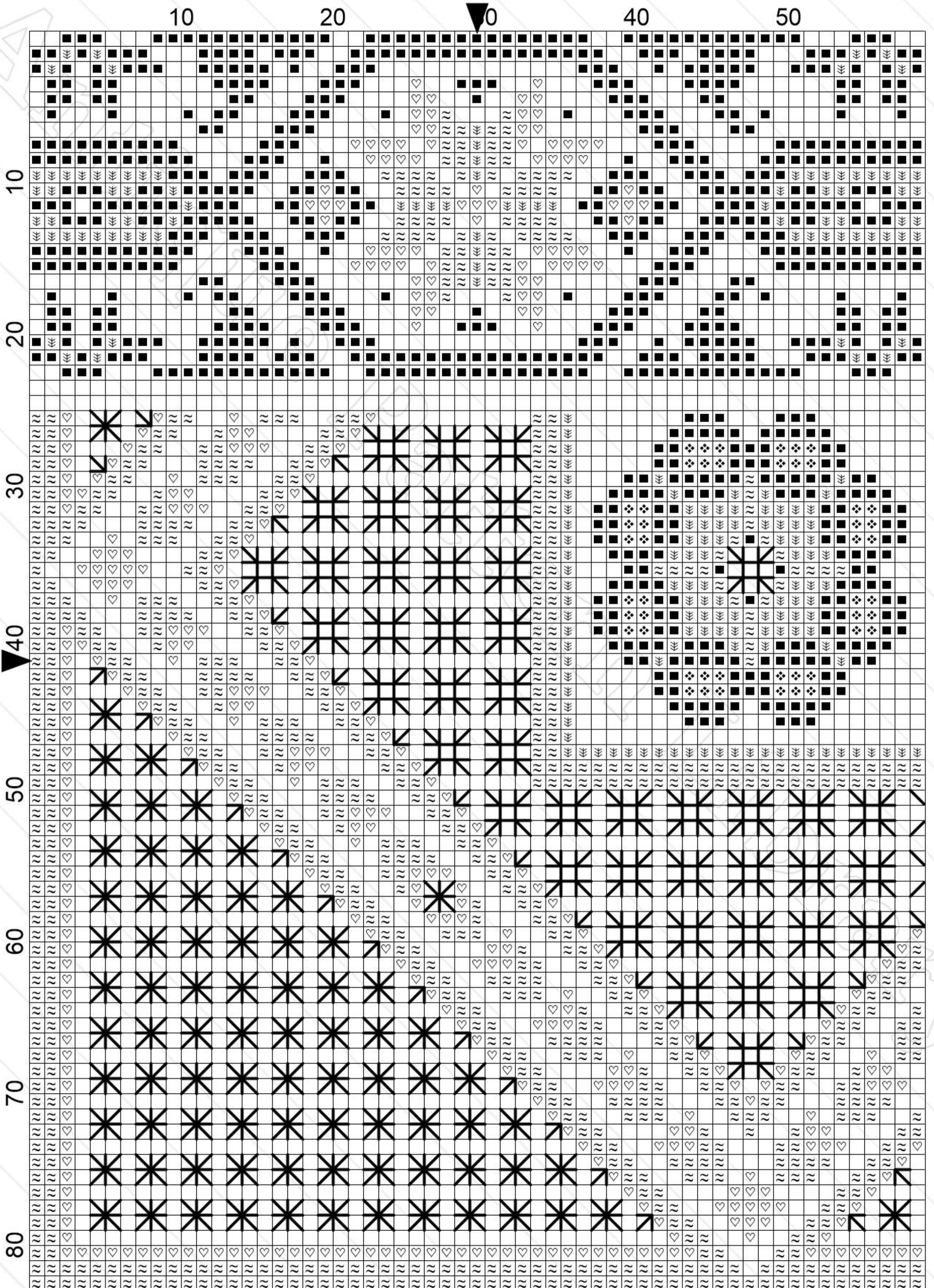



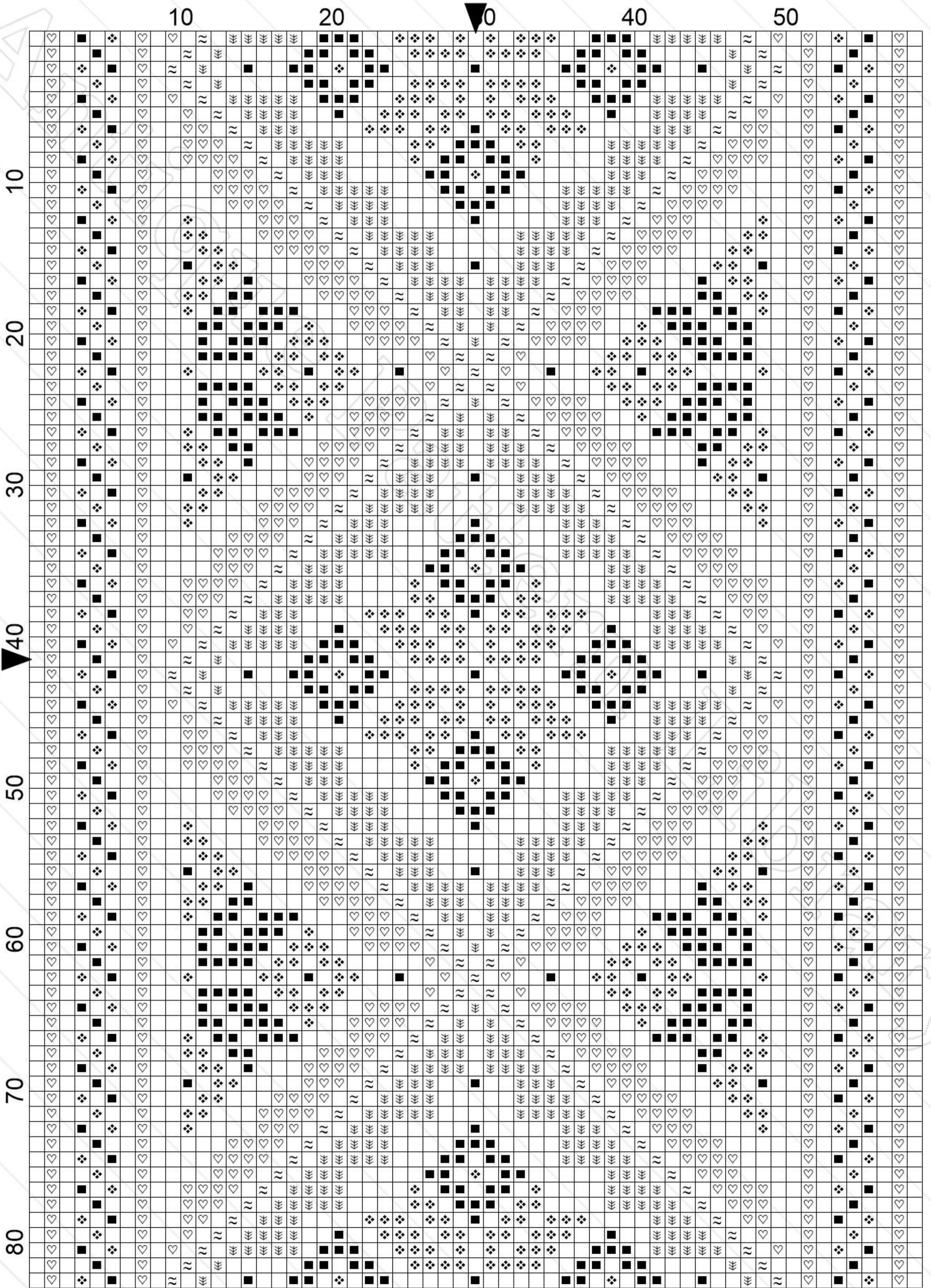

TOILECROSSE (REGISTERED).

Stock Widths and Colourings in Toilecrosse Canvas (drawn half-size).

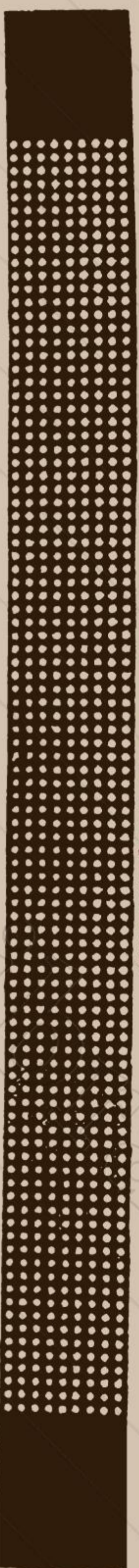

19 in. Toilecrosse, 96 perforations.



17 in. Fancy Toilecrosse, 63 perforations.

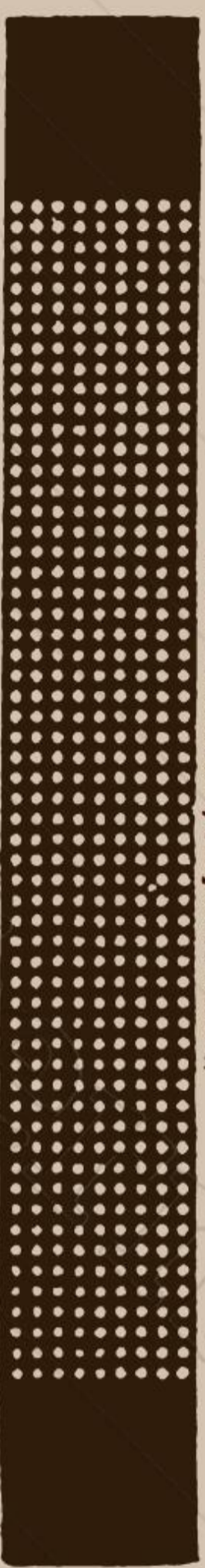

12 in. Toilecrosse, 68 perforations.

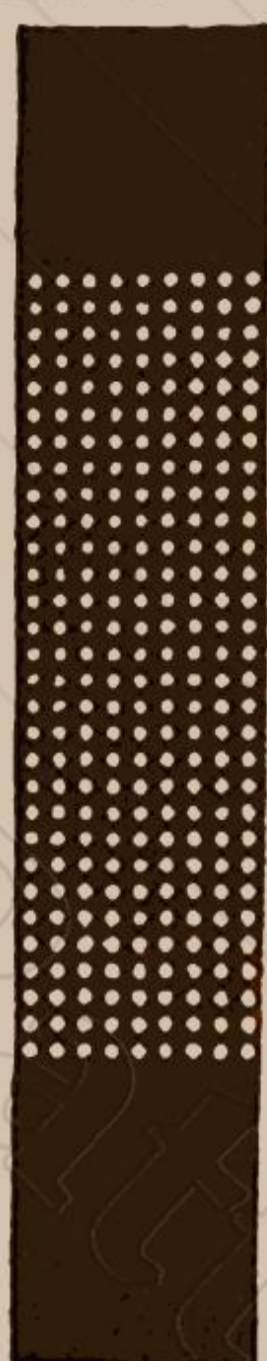

8 in. Toilecrosse 30 perforations.

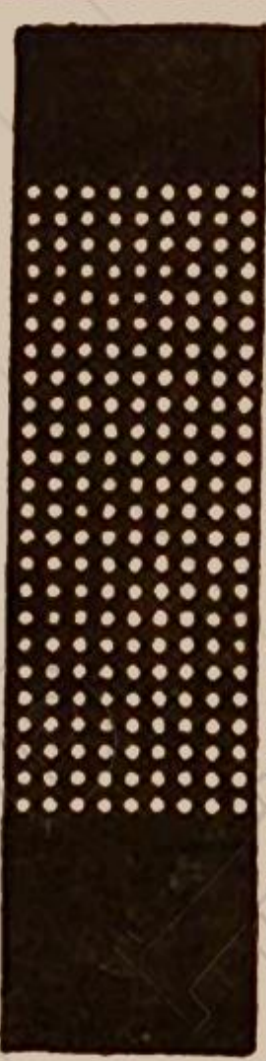

6 in. Toilecrosse 24 perforations.

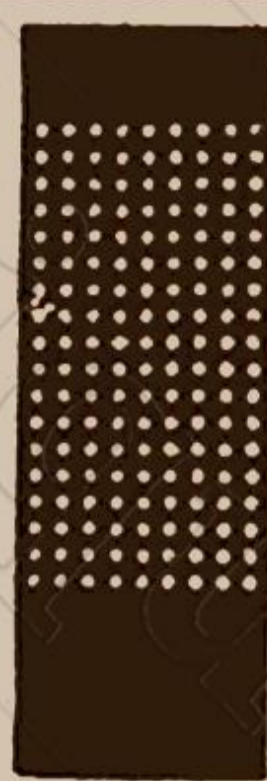

4 1/2 in. Toilecrosse, 18 perforations.

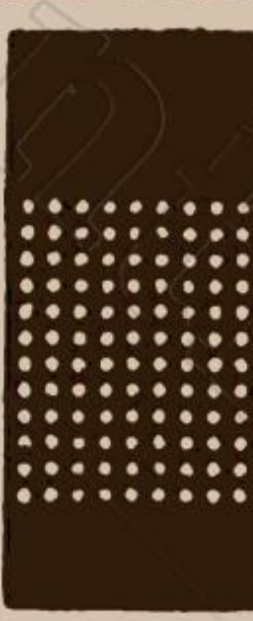

3 1/2 in. Toilecrosse, 12 perforations.

COLOURS in Stock

1. BRIGHT CRIMSON.
2. MARONE.
3. CLARET.
4. OLD GOLD.
5. LIGHT OLIVE.
6. GREEN OLIVE.
7. BRONZE OLIVE.
8. MYRTLE.
9. PEACOCK.
10. TERRA COTTA.

TOILECROSSE,

(REGISTERED)

- | | | |
|-------------|--------------|---------------|
| DOYLIES. | TOILET SETS. | FOOT STOOLS. |
| SACHETS. | SLIPPERS. | TURBANS. |
| TEA COSIES. | BREAKFAST | ANTIMACASSARS |
| CUSHIONS. | MATS. | &c., &c. |

The 4 1/2 inch and 8 inch Bordering can also be had with trimmed edge as shown in 17 inch.

Toilecrosse & Silb, &c

In beautiful and suitable ranges of colourings, specially prepared and adapted for the NEW FANCY WORK,



TOILECROSSE, (REGISTERED),

CAN BE HAD OF ALL BERLIN AND FANCY REPOSITORIES.

See that every Skein is labelled with the word "TOILECROSSE."

Title: O-SF001 Simpkin, Marshall & Co - Coloured Designs for Toilecrosse No. 3
Author: Antique Pattern Library
Company: Metaverse Libraries
Copyright: Creative Commons 4.0 NC SA BY
Free distribution only – NOT FOR SALE
Grid Size: 59W x 83H

Legend: Stitches

| | | |
|---|-----------------|------------------|
|  | DMC Cotton 704 | chartreuse - br |
|  | DMC Cotton 3371 | black brown |
|  | DMC Cotton 3843 | electric blue |
|  | DMC Cotton 780 | topaz - ul vy dk |
|  | DMC Cotton 761 | salmon - lt |